

DOIN' BASIE'S THING

BY SAMMY NESTICO

1st Eb ALTO SAX

[A] [A²]

2A

[B]

[C]

[D] [E] [F] SOFTLY

ALTO 1 (PAGE 2)

- A circled '6' followed by the word 'LOUDER' on the second staff.
- A circled '4' followed by the word 'LOUDEST' on the fourth staff.
- A circled 'I' on the seventh staff.

The notation includes various rhythmic values, slurs, and dynamic markings throughout the piece.

DOIN' BASIE'S THING

2nd Eb ALTO SAX

A UNIS.

BY SAMMY NESTICO

3RD Eb ALTO SAX - Pt. 2.

"DIN' BASIE'S THING"

DOIN' BASIE'S THING

2ND B^b TENOR SAX

BY JIMMY NESTI

Section A: Labeled with a circled 'A' and a circled 'A2'. It begins with a measure containing a handwritten '2A' above the staff. The melody consists of eighth and quarter notes with various accidentals (flats and naturals). There are several slurs and phrasing marks throughout the section.

Section B: Labeled with a circled 'B'. It starts with a measure containing a handwritten '2' above the staff. The melody continues with eighth and quarter notes, including some triplet markings. The section concludes with a final measure containing a handwritten 'A' above the staff.

2ND Bb TENOR Sax - Pg. 2

"DOWN' BASIE'S THING"

C

SOLO

F7 Bb9 F7 F7 Bb9 Bb9

F7 D7 G7 C7 F7 F7

D

F7 F7 F7 F7 Bb7 Bb7

F7 D7 G7 C7 F7 F7

E

24

F

SOFTLY

G

LOUDER

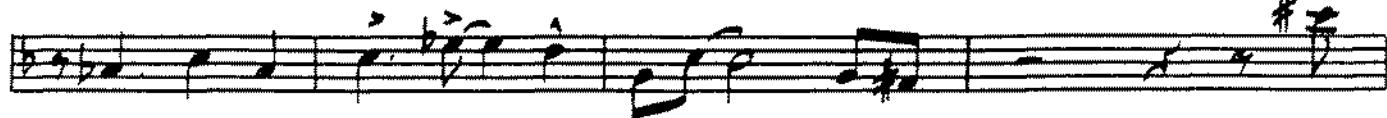

H LOUDEST

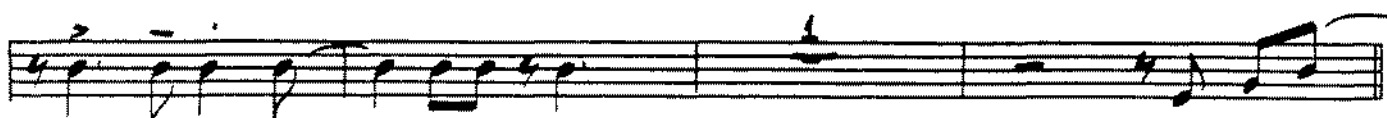
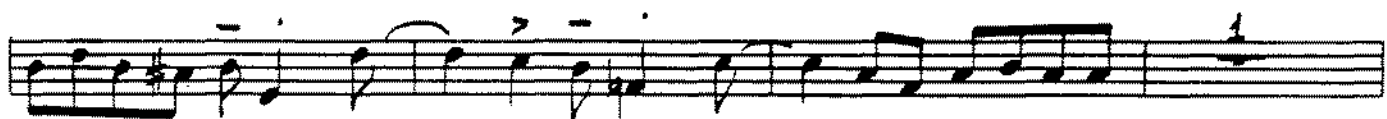
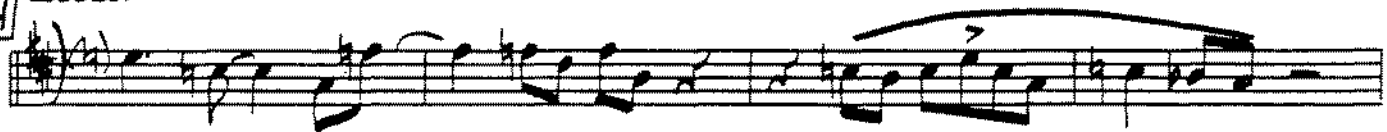

I

F7	Bb9	F7	F7	SOLO CHORDS
Bb9	Bb9	F7	D7	
G7	C7	F7	F7	

17

DOIN' BASIE'S THING

BY SAMMY NESTICO

4TH $\text{B}\flat$ TENOR SAX

(A) (A2)

(C) SOLO - 10 MEAS, 10 MEAS, 10 MEAS, 10 MEAS

4TH B♭ TENOR SAX Pt. 2

"DIN' BASIE'S THING"

G LOUDER

H LOUDEST

I

DOIN' BASIE'S THING

5TH ED BARIPHONE SAX

BY SAMMY NESTICO

(A) **(A²)** PLAY THIS SECTION 2ND TIME ONLY

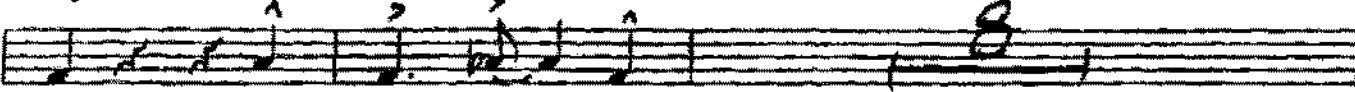
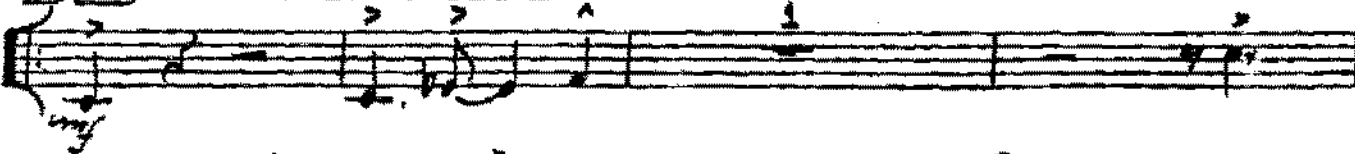

PLAY BOTH X's

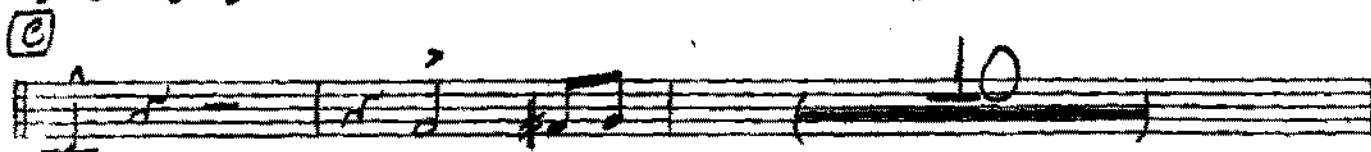
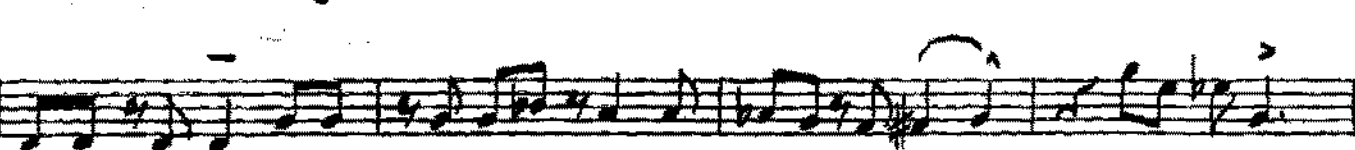
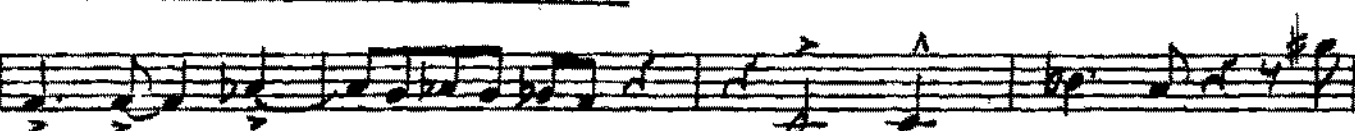
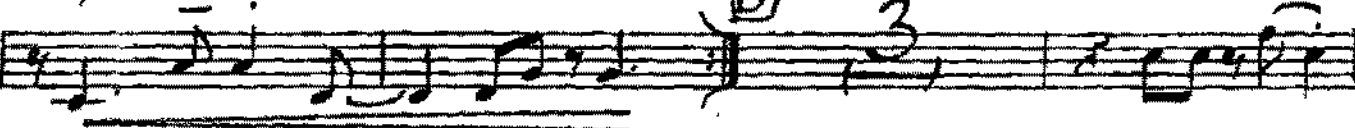

(F) SOFTLY

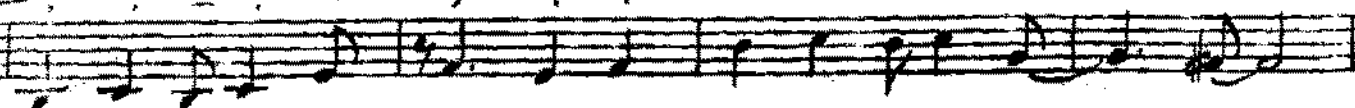

3

G LOUDER

H LOODEST

I

DOIN' BASIE'S THING

BY SAMMY NESTICO

1ST TROMBONE

2A

A **A** PLAY THIS SECTION 2ND TIME ONLY

BOTH TIMES

3

10

D 12 **E** 24

F SOFTLY

DOIN' BASIE'S THING

BY SAMMY NEST

2ND TROMBONE

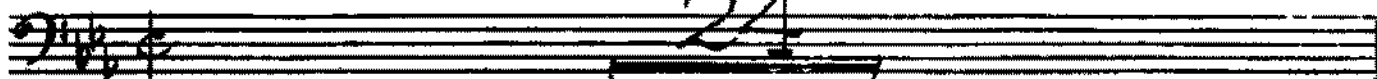

A **A²** PLAY THIS SECTION 2ND TIME ONLY

BOTH

B

C

D **E**

F SOFTLY

DOIN' BASIE'S THING

3RD TROMBONE

BY SAMMY NESTIC

24

A ^A PLAY THIS SECTION 2ND TIME ONLY

PLAY BOTH TIMES

B

C

D

E

F SOFTLY

DOIN BASIES THING

4TH TROMBONE

BY SAMMY NESTICO

24

A PLAY THIS SECTION 2ND TIME ONLY

2

BOTH TIMES

B

3

C 10

12 **E** 24

SOFTLY

4TH TROMBONE Bb. 2

"DOIN' BASIE'S THINGS"

- Staff 1: Initial melodic line.
- Staff 4: Continuation of the melodic line.
- Staff 5: Continuation of the melodic line.
- Staff 7: Continuation of the melodic line.
- Staff 8: Continuation of the melodic line.
- Staff 9: Continuation of the melodic line.
- Staff 10: Continuation of the melodic line.

DOIN' BASIE'S THING

1st Eb Trumpet

BY SAMMY NESTICE

24

(A) PLAY THIS SECTION 2ND TIME ONLY

PLAY BOTH x

(B)

3

(C)

10

(D)

12

(E)

24

(F)

15

LEAD

"Doin' Basie's Thing"

1ST B♭ TRUMPET - Pg. 2

G LOUDER

H LOUDEST

I

DOIN' BASIE'S THING

2ND B♭ TRUMPET

(A) (A²) *PLAY THIS SECTION 2ND TIME ONLY* BY SAMMY NESTICO

- Staff 1: F⁷, F⁷, F⁷, F⁷, B♭⁷, B♭⁷
- Staff 2: C⁷, D⁷, G⁷, C⁷, F⁷, F⁷
- Staff 3: C⁷, F⁷, F⁷, F⁷, B♭⁷, B♭⁷
- Staff 4: C⁷, D⁷, G⁷, C⁷, F⁷, F⁷

2ND B♭ TRUMPET. Pt. 2.

"DOIN' BASIE'S THING"

F *15*

G LOUDER

H LOUDEST

I

DOIN' BASIE'S THING

3RD B♭ TRUMPET

BY SAMMY NESTICO

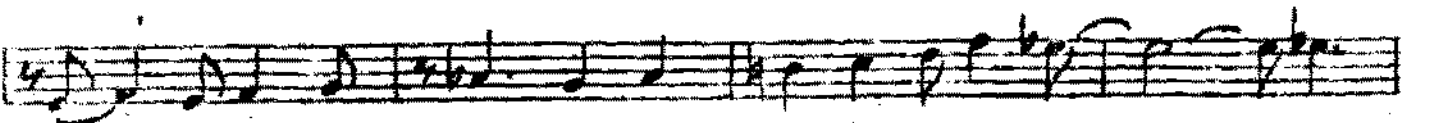
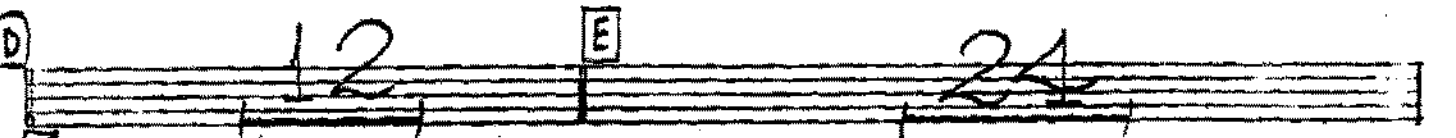
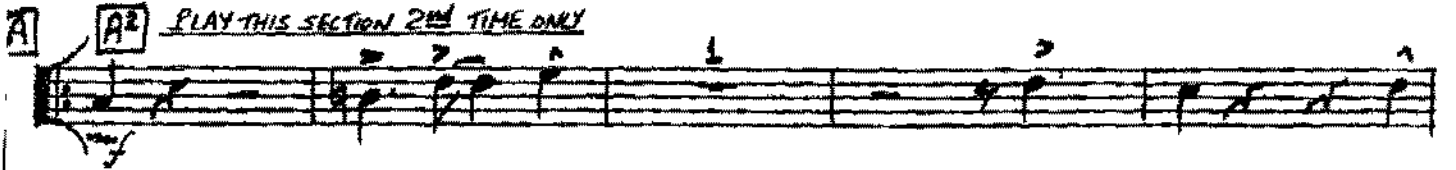

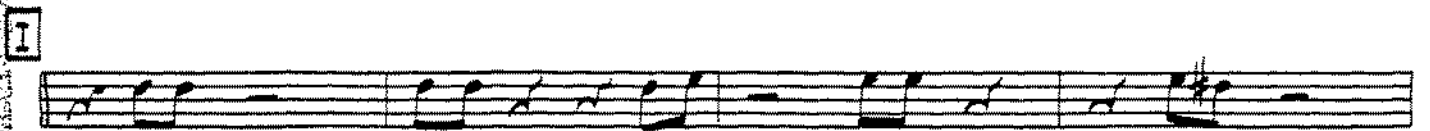
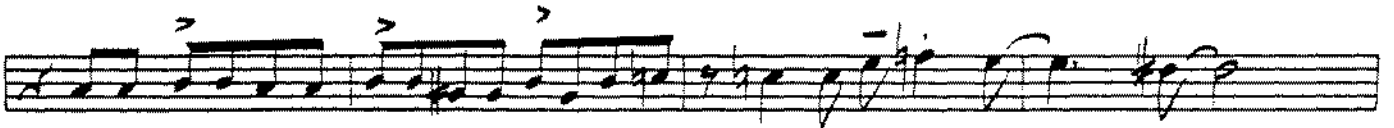
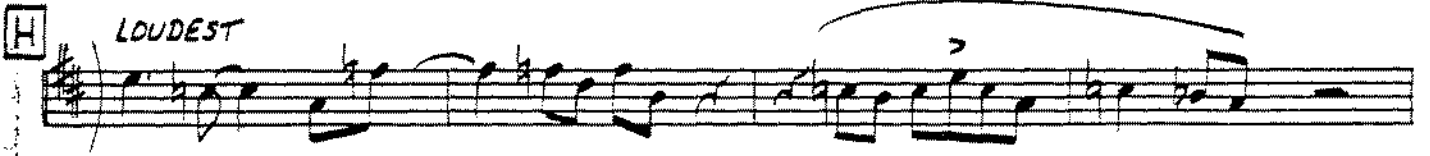
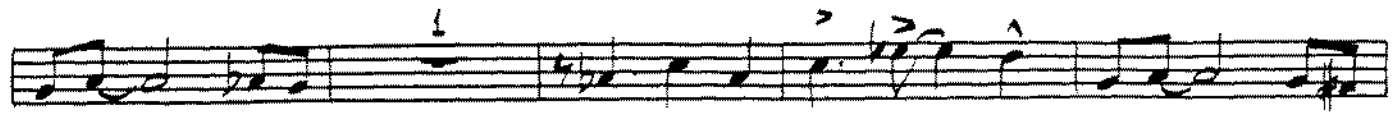

DOIN' BASIE'S THING

4TH B♭ TRUMPET

BY SAMMY NESTICO

24

A PLAY THIS SECTION 2ND TIME ONLY

2

Play Both Times

4

B

1

3

1

C

10

D 12 **E** 24

F SOFTLY

1

1

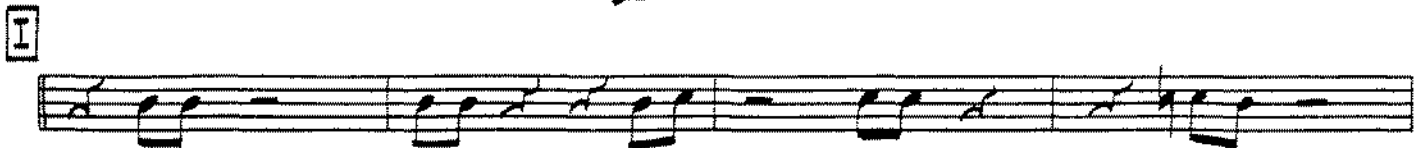
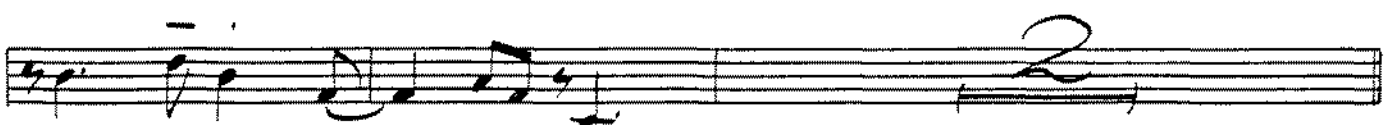
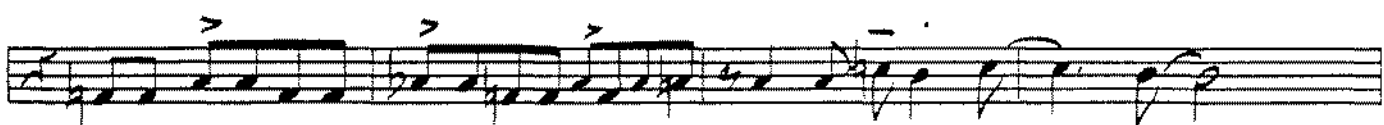
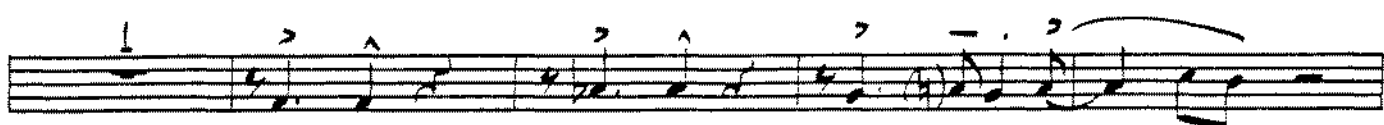
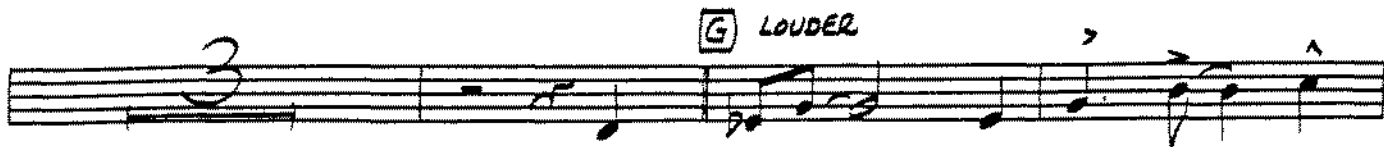

DOIN' BASIE'S THING

17

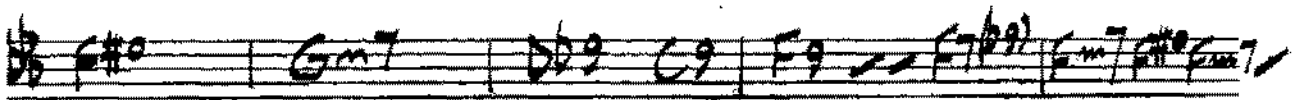
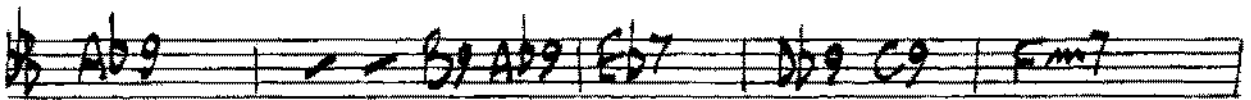
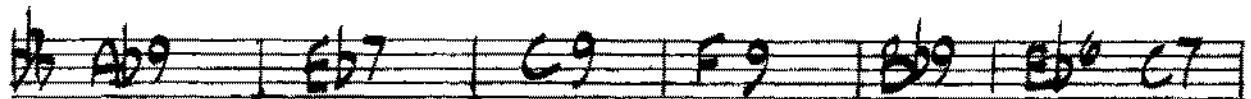
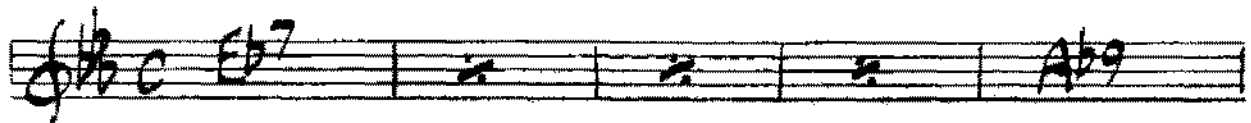

QUITAR (2) JOIN' BASIC'S THINS

GUITAR (3)

DOIN' BASIE'S THING

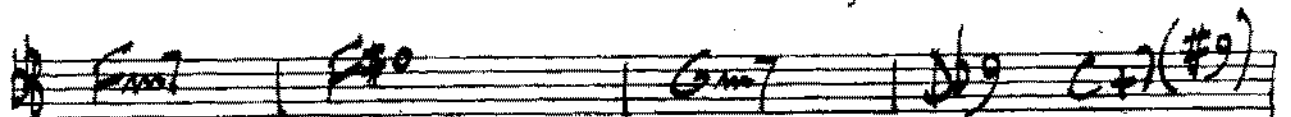
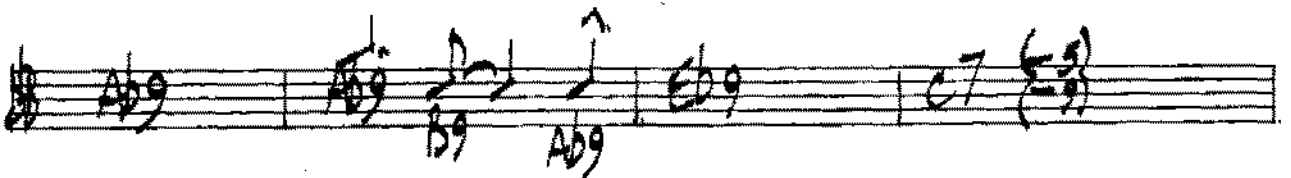
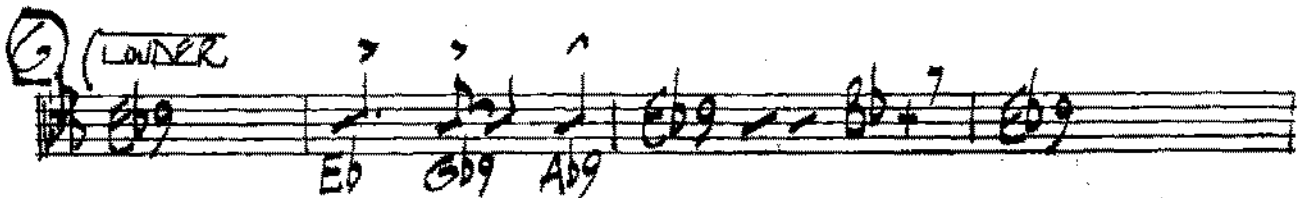
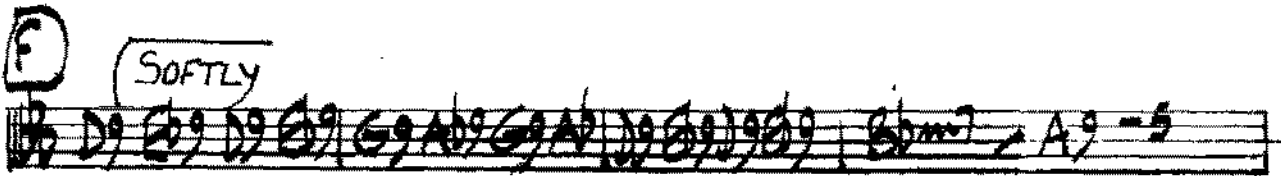
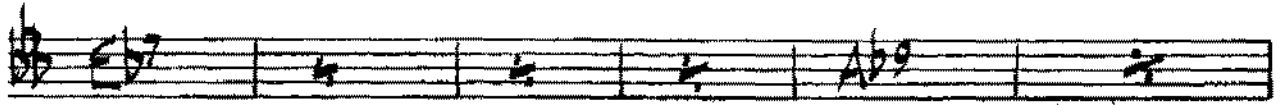

GUITAR (4)

DOWN' BASIE'S THING

DRUMS

(H) LOUDEST

ff

DRUMS

2

(I)

84

52

DOIN' BASIE'S THING

BY SAMMY NESTICO

PIANO

$\text{♩} = 104$ AD LIB SOLO

Piano - Pt. 2

"JOHN BAKER'S THING"

C

TENOR JAZZ
Eb7 Ab9 A° Eb7

(TENOR)

Ab9 Eb7 C7

(TENOR)

F7 Bb7 Eb7

D (TENOR)

Eb7 Eb7 Eb7 Eb7 Ab9 Ab9

(TENOR)

Eb7 C9 F9 Bb9 Eb7 Eb7

E (TRPT. JAZZ)

Eb7 Eb7 Eb7 Eb7 Ab9 Ab9

(TRPT)

(TRPT)

(TRPT)

F SOFTLY
ENS.

G LOUDER ENS.

BOS.

H LOUDEST

PIANO

(Pg 6)

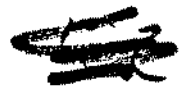

DOIN' BASIE'S THING

BASS

BY SAMMY NESTICO

E^b7 A^b9

E^b7 C7 F9 B^b9 E^b C7 F7 B^b9

E^b7 A^b9

E^b7 C7 F9 B^b9 E^b C7 F7 B^b9

A A² E^b G^b7 A^b7 E^b7

A^b7 E^b7 D^b9 C9

F[#]7 F[#]0 G[#]7 D^b9 C9

F9 F²-9 (F[#]7 F[#]0 F[#]7) E^b6 C7 F7 B^b7

B

F[#]7 F[#]0 G[#]7

D^b9 C9 C[#]7-9 F9 F[#]7 D^b9 C7^(#9)

CHAS - Pg. 2

"DOIN' BASICS THING"

C

E^b7 C7 F7 B^b7 E^b7

D

A^b7 E^b7 C7

F7 B^b7 E^b7

E

E^b7 *80205*

A^b7 E^b7 C7

F7 B^b7 E^b7 E^b7

E^b7 A^b7

E^b7 C7 F7 B^b7 E^b7

F

SOFTLY *Q* *U* *ENR*

A^b9 G⁹ A^b9 G⁹ A^b9 G⁹ A^b9 D⁹ E^b9 D⁹ E^b9 C7 (=5)

Fm7 *F#0* *Gm7* *Gm7-5* *C7 (-5)*

F7-9 *Fm7/Bb* *Eb7* *Ab7*

G *LOUDER*
Eb9 *Eb9* *Gb9* *Ab9* *Eb9* *Bb+7* *Eb9*

Ab9 *Ab9* *B9* *Ab9* *Eb9* *C7 (-5)*

Fm7 *F#0* *Gm7* *Db9* *C7 (#9)*

F7-9 *Bb+7*

H *LOUDEST*
C9 *F9* *F#0* *C9* *F9*

F#0 *C9* *B9* *Bb9* *A9* *Dm7* *Ebo*

Em7 *Bb9* *A9*

I *Dm7* *Ebo* *Em7* *Bb9* *A9*

C9 *A7*

DOIN' BASIE'S THING

BY SAMMY NESTICO

DRUMS

$\text{♩} = 104$

(PIANO)

PLAY

24

RHYTHM (W 4)

A

2x D D J (4) 2x D D J (8)

B

BRASS (4) (8)

TRP. (4) (8)

C

TRP. (4) (8)

D

TRP. (4) (8) (12)

E

TRP. (4) (8) (12)

Keep safe

FF

F SOFTLY SWING (6) (8)

(6) (8)

G LOUDER FILL

FILL

FILL

SOLO 2 BARS

H LOUDEST

FILL SOLO 2 BARS

SOLO 2 BARS

I FILL

FILL

FILL